1.Features

- 250 watts peak pulse power (t_p=8/20μs)
- ESD Protection > 40 kilovolts
- Protects one bidirectional line or two unidirectional lines
- Working Voltages: 5V, 12V, 15V, 24V and 36V
- Low clamping voltages
- IEC 61000-4-2 (ESD) ±15kV (air), ±8kV (contact)
- IEC 61000 4 4 (EFT) 40A (5/50ns)

2.Applications

- Cellular Handsets and Accessories
- Control & Monitoring Systems
- Portable Electronics
- Set-Top Box
- Servers, Notebook, and Desktop PC
- Wireless Bus Protection

3.Pinning information

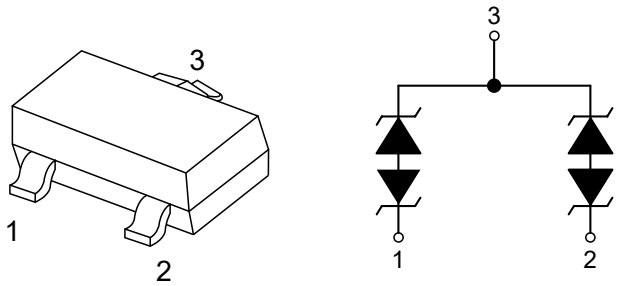

SOT-23

4.Absolute Maximum Ratings T_A= 25°C

Parameter	Symbol	Value	Units
Peak Pulse Power(t_p=8/20μs)	P_{PP}	250	Watts
Lead Soldering Temperature	T_L	260(10sec)	°C
Junction Temperature	T_J	-55 to 125	°C
Storage Temperature	T_{STG}	-55 to 150	°C

5.Electrical Parameters (T=25°C)

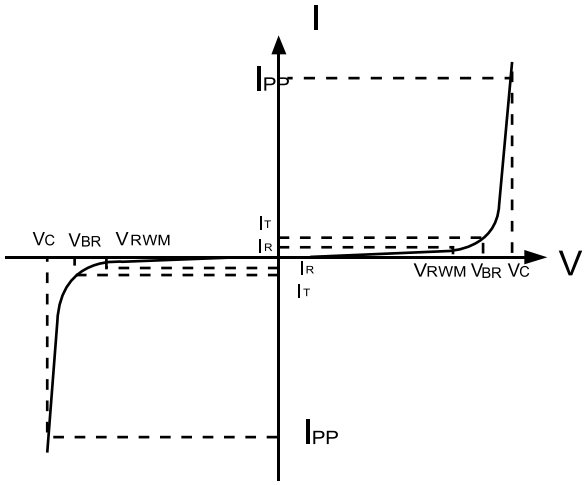

Symbol	Parameter
I_{PP}	Maximum Reverse Peak Pulse Current
V_C	Clamping Voltage @ I_{PP}
V_{RWM}	Working Peak Reverse Voltage
I_R	Maximum Reverse Leakage Current @ V_{RWM}
V_{BR}	Breakdown Voltage @ I_T
I_T	Test Current
I_F	Forward Current
V_F	Forward Voltage @ I_F

6.1Electrical Characteristic (BST23C052V)

Parameter	Symbol	Conditions	Min	Typ	Max	Units
Reverse Stand-Off Voltage	V_{RWM}				5	V
Reverse Breakdown Voltage	V_{BR}	I_T=1mA	6			V
Reverse Leakage Current	I_R	V_{RWM}=5V,T=25°C			1	μA
Peak Pulse Current	I_{PP}	t_p=8/20μs			17	A
Clamping Voltage	V_C	I_{PP}=1A, t_p=8/20μs			9.8	V
Maximum Clamping Voltage	V_C	I_{PP}=18A, t_p=8/20μs			16.7	V
Junction Capacitance	C_J	Pin 2 to 3, V_R=0V, f=1MHz		100		pF
		Pin 1 to 3 and Pin 2 to 3 V_R=0V, f=1MHz		100		pF

6.2Electrical Characteristic (BST23C122V)

Parameter	Symbol	Conditions	Min	Typ	Max	Units
Reverse Stand-Off Voltage	V_{RWM}				12	V
Reverse Breakdown Voltage	V_{BR}	I_T=1mA	13.3			V
Reverse Leakage Current	I_R	V_{RWM}=12V,T=25°C			1	μA
Peak Pulse Current	I_{PP}	t_p=8/20μs			12	A
Clamping Voltage	V_C	I_{PP}=1A, t_p=8/20μs			19	V
Maximum Clamping Voltage	V_C	I_{PP}=12A, t_p=8/20μs			25	V
Junction Capacitance	C_J	Pin 1 to 2, V_R=0V, f=1MHz		30		pF
		Pin 1 to 3 and Pin 2 to 3 V_R=0V, f=1MHz		50		pF

6.3Electrical Characteristic (BST23C152V)

Parameter	Symbol	Conditions	Min	Typ	Max	Units
Reverse Stand-Off Voltage	V_{RWM}				15	V
Reverse Breakdown Voltage	V_{BR}	I_T=1mA	16.7			V
Reverse Leakage Current	I_R	V_{RWM}=15V,T=25°C			1	μA
Peak Pulse Current	I_{PP}	t_p=8/20μs			10	A
Clamping Voltage	V_C	I_{PP}=1A, t_p=8/20μs			24	V
Maximum Clamping Voltage	V_C	I_{PP}=10A, t_p=8/20μs			30	V
Junction Capacitance	C_J	Pin 1 to 2, V_R=0V, f=1MHz		25		pF
		Pin 1 to 3 and Pin 2 to 3 V_R=0V, f=1MHz		40		pF

6.4Electrical Characteristic (BST23C242V)

Parameter	Symbol	Conditions	Min	Typ	Max	Units
Reverse Stand-Off Voltage	V_{RWM}				24	V
Reverse Breakdown Voltage	V_{BR}	I_T=1mA	26.7			V
Reverse Leakage Current	I_R	V_{RWM}=24V,T=25°C			1	μA
Peak Pulse Current	I_{PP}	t_p=8/20μs			5	A
Clamping Voltage	V_C	I_{PP}=1A, t_p=8/20μs			43	V
Maximum Clamping Voltage	V_C	I_{PP}=5A, t_p=8/20μs			60	V
Junction Capacitance	C_J	Pin 1 to 2, V_R=0V, f=1MHz		20		pF
		Pin 1 to 3 and Pin 2 to 3 V_R=0V, f=1MHz		30		pF

6.5Electrical Characteristic (BST23C362V)

Parameter	Symbol	Conditions	Min	Typ	Max	Units
Reverse Stand-Off Voltage	V_{RWM}				36	V
Reverse Breakdown Voltage	V_{BR}	I_T=1mA	40			V
Reverse Leakage Current	I_R	V_{RWM}=36V,T=25°C			1	μA
Peak Pulse Current	I_{PP}	t_p=8/20μs			4	A
Clamping Voltage	V_C	I_{PP}=1A, t_p=8/20μs			60	V
Maximum Clamping Voltage	V_C	I_{PP}=4A, t_p=8/20μs			75	V
Junction Capacitance	C_J	Pin 1 to 2, V_R=0V, f=1MHz		20		pF
		Pin 1 to 3 and Pin 2 to 3 V_R=0V, f=1MHz		26		pF

7.Typical characteristic

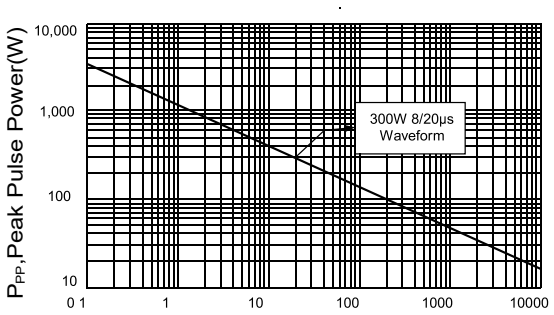

t_d, Pulse Duration (μs)

Figure 1: Peak Pulse Power vs. Pulse Time

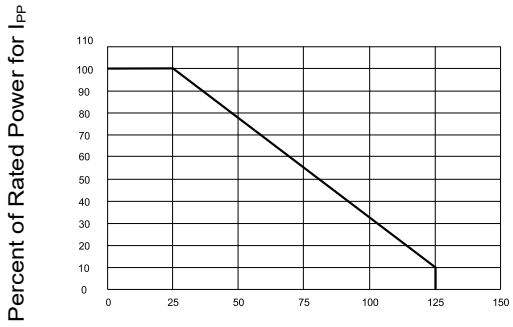

Ambient Temperature - T_A(°C)

Figure 2: Power Derating Curve

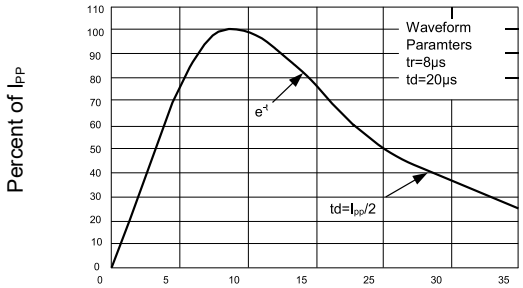

Time (μs)

Figure 3: Pulse Waveform

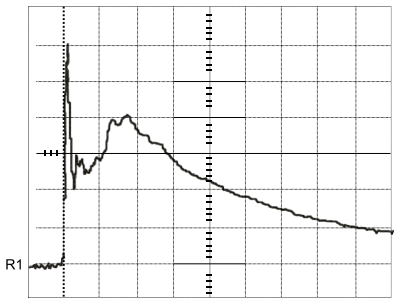

Ref1 500mV 10.0ns

Figure 4: ESD Pulse Waveform (Per IEC 61000-4-2)

8.SOT-23 Package Outline Dimensions

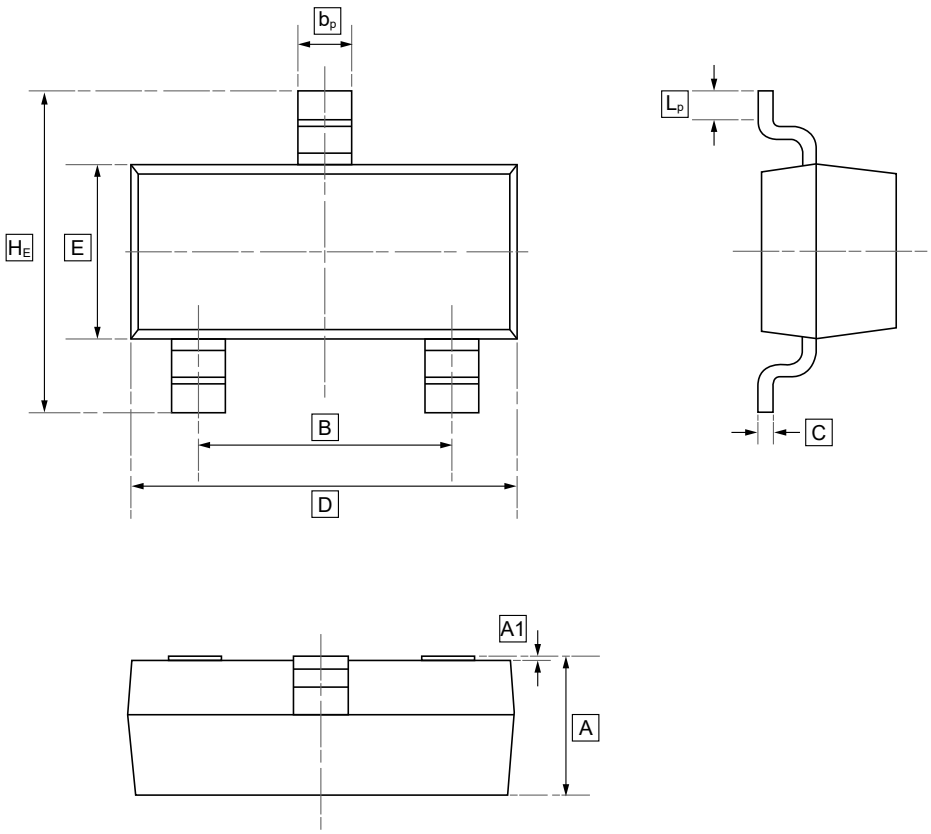

DIMENSIONS (mm are the original dimensions)

Symbol	A	B	b_p	C	D	E	H_E	A1	L_p
Min	0.95	1.78	0.35	0.08	2.70	1.20	2.20	0.013	0.20
Max	1.40	2.04	0.50	0.19	3.10	1.65	3.00	0.100	0.50

9.Ordering Information

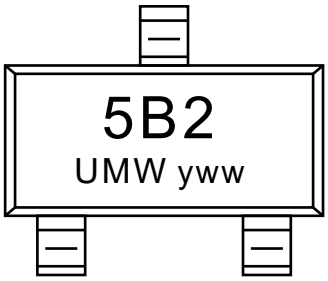

yww: Batch Code

Order Code	Marking	Package	Base QTY	Delivery Mode
UMW BST23C242V	CB2	SOT-23	3000	Tape and reel
UMW BST23C052V	5B2	SOT-23	3000	Tape and reel
UMW BST23C122V	AB2	SOT-23	3000	Tape and reel
UMW BST23C152V	BB2	SOT-23	3000	Tape and reel
UMW BST23C362V	3B2	SOT-23	3000	Tape and reel

10.Disclaimer

UMW reserves the right to make changes to all products, specifications. Customers should obtain the latest version of product documentation and verify the completeness and currency of the information before placing an order.

When applying our products, please do not exceed the maximum rated values, as this may affect the reliability of the entire system. Under certain conditions, any semiconductor product may experience faults or failures. Buyers are responsible for adhering to safety standards and implementing safety measures during system design, prototyping, and manufacturing when using our products to prevent potential failure risks that could lead to personal injury or property damage.

Unless explicitly stated in writing, UMW products are not intended for use in medical, life-saving, or life-sustaining applications, nor for any other applications where product failure could result in personal injury or death. If customers use or sell the product for such applications without explicit authorization, they assume all associated risks.

When reselling, applying, or exporting, please comply with export control laws and regulations of China, the United States, the United Kingdom, the European Union, and other relevant countries, regions, and international organizations.

This document and any actions by UMW do not grant any intellectual property rights, whether express or implied, by estoppel or otherwise. The product names and marks mentioned herein may be trademarks of their respective owners.